# The Institute of Chartered Accountants of India

(Set up by an Act of Parliament)

Fees: NIL

2 Unstructured CPE hours

# Webinar Series 36

## Strengthening Cybersecurity: Role of Internal Audit

**Held on**

13th November (Friday)

5:00 PM to 7:00 PM

**Organized by:**

Internal Audit Standards Board, ICAI

### Keynote Address



**CA. Prasanna Kumar D**
President, ICAI



**CA. Mangesh Kinare**
Vice-President, ICAI

### Welcome Address



**CA. Ravi Kumar Patwa**
Chairman
Internal Audit Standards Board, ICAI

### Introductory Remarks



**CA. Sridhar Muppala**
Vice-Chairman
Internal Audit Standards Board, ICAI

### Speaker



**CA. Vijay Srinivas Kothapalli**

### Moderators



**CA. Anshul Khemka**



**CA. Barsha Jalan**

**Webinar for Recording and to view:**

https://drive.google.com/file/d/12Sk8mBMZpwR5O5ta-9CdzfWp2_b3IKvP/view?usp=drive_link

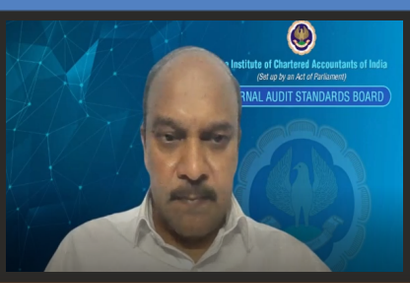






## Internal Audit Standards Board

ICAI Bhawan, A-29, Sector 62, Noida-201309 0120-3045995 iasb.secretariat@icai.in @biamaicai


It is requested to please provide your feedback, after your attendance is uploaded for this event by login into your CPE account at https://cpeapp.icai.org/member/login